

Welcome
TO

Reaching the destination very easily



TITIKSHYA SHOPPY PVT.LTD.



CIN: U85500OD2025PTC048883

GSTIN : 21AALCT8019L1Z2



TITIKSHYA KART
Earn through online shopping

 www.titikshya.in

HO:- SATYASAI VIHAR, DHANUPALI, SAMBALPUR-768005, ODISHA, INDIA

-: VISION & MISSION :-

VISION:

Our vision is to create earning opportunity through our platform and Help people to live a life of dignity and Economic independence.





MISSION:



Provide the best customer results possible and deliver the wow factor through our service to become experts in marketing.

**We can provide additional benefits to our active members through our
NGO / NPO :- TITIKSHYA WELFARE FOUNDATION**

LEGAL DOCUMENTS & BANK DETAILS

 Government of India Form GST REG-06 (See Rule 18(1)) Registration Certificate Registration Number : 21AALCT8019L1Z2	
1. Legal Name	TIKSHYA SHOPPY PRIVATE LIMITED
2. Trade Name, if any	TIKSHYA SHOPPY PRIVATE LIMITED
3. Additional trade names, if any	
4. Constitution of Business	Private Limited Company
5. Address of Principal Place of Business	Building No./Flat No. - Sr Sai Vihar Name Of Premises/Building: SBP Road/Street: Dhanupali Road City/Town/Village: Sambalpur District: Sambalpur State: Odisha PIN Code: 758005
6. Date of Liability	
7. Period of Validity	From 25/09/2025 To Not Applicable
8. Type of Registration	Regular 
9. Particulars of Approving Centre	Centre
Signature	Signature valid Digitally signed by Saroj Kumar Mishra, DN: cn=SARAJ KUMAR MISHRA, o=REGISTRATION OFFICE, ou=REGISTRATION OFFICE, email=SARAJ.KUMAR.MISHRA@INDIA.GOV.IN, c=IN
Name	Hiranshu Charan Dash
Designation	Superintendent
Jurisdictional Office	SAMBALPUR DIVISION
Date of issue of Certificate	25/09/2025
Note: The registration certificate is required to be prominently displayed at all places of business in the State.	
This is a system generated digitally signed Registration Certificate issued based on the approval of application granted on 25/09/2025 by the jurisdictional authority.	

 GOVERNMENT OF INDIA MINISTRY OF CORPORATE AFFAIRS Central Registration Centre Certificate of Incorporation (Pursuant to sub-section (2) of section 7 and sub-section (1) of section 8 of the Companies Act, 2013 (18 of 2013) and rule 18 of the Companies (Incorporation) Rules, 2014)	
I hereby certify that TIKSHYA SHOPPY PRIVATE LIMITED is incorporated on this SIXTEENTH day of APRIL, TWO THOUSAND TWENTY FIVE under the Companies Act, 2013 (18 of 2013) and that the company is Company limited by shares.	
The Corporate Identity Number of the company is U986002025MPTC048983	
The Permanent Account Number (PAN) of the company is AALCT8019L	
The Tax Deduction and Collection Account Number (TAN) of the company is BBN20912A*	
Given under my hand at New Delhi this SIXTEENTH day of APRIL, TWO THOUSAND TWENTY FIVE	
Digitally signed by Saroj Kumar Mishra, DN: cn=SARAJ KUMAR MISHRA, o=REGISTRATION OFFICE, ou=REGISTRATION OFFICE, email=SARAJ.KUMAR.MISHRA@INDIA.GOV.IN, c=IN	
Suresh Charan Dash Assistant Registrar of Companies/ Deputy Registrar of Companies/ Registrar of Companies For and on behalf of the Jurisdictional Registrar of Companies Registrar of Companies Central Registration Centre	
Disclaimer: This certificate only evidences incorporation of the company on the basis of documents and declarations of the applicant(s). This certificate is neither a guarantee nor a promise to provide any legal, financial, or other benefits. Public information of sector regulator is necessary whenever required. Registration status and other details of the company can be verified on MCA 21.	
Mailing Address as per record available in Registrar of Companies office: TIKSHYA SHOPPY PRIVATE LIMITED SARAJ KUMAR MISHRA, SAI, VIHAR, DHANUPALI, SBP, Dhanupali, Champali, Sambalpur- 758005, Odisha *as issued by Income tax Department	

 आयकर विभाग INCOME TAX DEPARTMENT भारत सरकार GOVT. OF INDIA	
ई-पत्रादी लेखा संख्या काई e - Permanent Account Number (e-PAN) Card AALCT8019L	
TRN / Name	TIKSHYA SHOPPY PRIVATE LIMITED
Entry/Issued Date of Incorporation / Formation	16/04/2025
	Signature valid Digitally signed by Saroj Kumar Mishra, DN: cn=SARAJ KUMAR MISHRA, o=REGISTRATION OFFICE, ou=REGISTRATION OFFICE, email=SARAJ.KUMAR.MISHRA@INDIA.GOV.IN, c=IN
<ul style="list-style-type: none"> Permanent Account Number (PAN) facilitates Income Tax Department linking of various documents, including payment of taxes, assessment, tax demand/levy, recovery, handling of disputes and any retrospective amendment of documents submitted, including tax assessment, audit and other (T) tax related activities (such as filing of returns, TDS, TCS, Form 16, Form 16A, Form 16B, Form 16C, Form 16D, Form 16E, Form 16F, Form 16G, Form 16H, Form 16I, Form 16J, Form 16K, Form 16L, Form 16M, Form 16N, Form 16O, Form 16P, Form 16Q, Form 16R, Form 16S, Form 16T, Form 16U, Form 16V, Form 16W, Form 16X, Form 16Y, Form 16Z, Form 16AA, Form 16AB, Form 16AC, Form 16AD, Form 16AE, Form 16AF, Form 16AG, Form 16AH, Form 16AI, Form 16AJ, Form 16AK, Form 16AL, Form 16AM, Form 16AN, Form 16AO, Form 16AP, Form 16AQ, Form 16AR, Form 16AS, Form 16AT, Form 16AU, Form 16AV, Form 16AW, Form 16AX, Form 16AY, Form 16AZ, Form 16BA, Form 16BB, Form 16BC, Form 16BD, Form 16BE, Form 16BF, Form 16BG, Form 16BH, Form 16BI, Form 16BJ, Form 16BK, Form 16BL, Form 16BM, Form 16BN, Form 16BO, Form 16BP, Form 16BQ, Form 16BR, Form 16BS, Form 16BT, Form 16BU, Form 16BV, Form 16BW, Form 16BX, Form 16BY, Form 16BZ, Form 16CA, Form 16CB, Form 16CC, Form 16CD, Form 16CE, Form 16CF, Form 16CG, Form 16CH, Form 16CI, Form 16CJ, Form 16CK, Form 16CL, Form 16CM, Form 16CN, Form 16CO, Form 16CP, Form 16CQ, Form 16CR, Form 16CS, Form 16CT, Form 16CU, Form 16CV, Form 16CW, Form 16CX, Form 16CY, Form 16CZ, Form 16DA, Form 16DB, Form 16DC, Form 16DD, Form 16DE, Form 16DF, Form 16DG, Form 16DH, Form 16DI, Form 16DJ, Form 16DK, Form 16DL, Form 16DM, Form 16DN, Form 16DO, Form 16DP, Form 16DQ, Form 16DR, Form 16DS, Form 16DT, Form 16DU, Form 16DV, Form 16DW, Form 16DX, Form 16DY, Form 16DZ, Form 16EA, Form 16EB, Form 16EC, Form 16ED, Form 16EE, Form 16EF, Form 16EG, Form 16EH, Form 16EI, Form 16EJ, Form 16EK, Form 16EL, Form 16EM, Form 16EN, Form 16EO, Form 16EP, Form 16EQ, Form 16ER, Form 16ES, Form 16ET, Form 16EU, Form 16EV, Form 16EW, Form 16EX, Form 16EY, Form 16EZ, Form 16FA, Form 16FB, Form 16FC, Form 16FD, Form 16FE, Form 16FF, Form 16FG, Form 16FH, Form 16FI, Form 16FJ, Form 16FK, Form 16FL, Form 16FM, Form 16FN, Form 16FO, Form 16FP, Form 16FQ, Form 16FR, Form 16FS, Form 16FT, Form 16FU, Form 16FV, Form 16FW, Form 16FX, Form 16FY, Form 16FZ, Form 16GA, Form 16GB, Form 16GC, Form 16GD, Form 16GE, Form 16GF, Form 16GG, Form 16GH, Form 16GI, Form 16GJ, Form 16GK, Form 16GL, Form 16GM, Form 16GN, Form 16GO, Form 16GP, Form 16GQ, Form 16GR, Form 16GS, Form 16GT, Form 16GU, Form 16GV, Form 16GW, Form 16GX, Form 16GY, Form 16GZ, Form 16HA, Form 16HB, Form 16HC, Form 16HD, Form 16HE, Form 16HF, Form 16HG, Form 16HH, Form 16HI, Form 16HJ, Form 16HK, Form 16HL, Form 16HM, Form 16HN, Form 16HO, Form 16HP, Form 16HQ, Form 16HR, Form 16HS, Form 16HT, Form 16HU, Form 16HV, Form 16HW, Form 16HX, Form 16HY, Form 16HZ, Form 16IA, Form 16IB, Form 16IC, Form 16ID, Form 16IE, Form 16IF, Form 16IG, Form 16IH, Form 16II, Form 16IJ, Form 16IK, Form 16IL, Form 16IM, Form 16IN, Form 16IO, Form 16IP, Form 16IQ, Form 16IR, Form 16IS, Form 16IT, Form 16IU, Form 16IV, Form 16IW, Form 16IX, Form 16IY, Form 16IZ, Form 16JA, Form 16JB, Form 16JC, Form 16JD, Form 16JE, Form 16JF, Form 16JG, Form 16JH, Form 16JI, Form 16JJ, Form 16JK, Form 16JL, Form 16JM, Form 16JN, Form 16JO, Form 16JP, Form 16JQ, Form 16JR, Form 16JS, Form 16JT, Form 16JU, Form 16JV, Form 16JW, Form 16JX, Form 16JY, Form 16JZ, Form 16KA, Form 16KB, Form 16KC, Form 16KD, Form 16KE, Form 16KF, Form 16KG, Form 16KH, Form 16KI, Form 16KJ, Form 16KL, Form 16KM, Form 16KN, Form 16KO, Form 16KP, Form 16KQ, Form 16KR, Form 16KS, Form 16KT, Form 16KU, Form 16KV, Form 16KW, Form 16KX, Form 16KY, Form 16KZ, Form 16LA, Form 16LB, Form 16LC, Form 16LD, Form 16LE, Form 16LF, Form 16LG, Form 16LH, Form 16LI, Form 16LJ, Form 16LK, Form 16LL, Form 16LM, Form 16LN, Form 16LO, Form 16LP, Form 16LQ, Form 16LR, Form 16LS, Form 16LT, Form 16LU, Form 16LV, Form 16LW, Form 16LX, Form 16LY, Form 16LZ, Form 16MA, Form 16MB, Form 16MC, Form 16MD, Form 16ME, Form 16MF, Form 16MG, Form 16MH, Form 16MI, Form 16MJ, Form 16MK, Form 16ML, Form 16MN, Form 16MO, Form 16MP, Form 16MQ, Form 16MR, Form 16MS, Form 16MT, Form 16MU, Form 16MV, Form 16MW, Form 16MX, Form 16MY, Form 16MZ, Form 16NA, Form 16NB, Form 16NC, Form 16ND, Form 16NE, Form 16NF, Form 16NG, Form 16NH, Form 16NI, Form 16NJ, Form 16NK, Form 16NL, Form 16NM, Form 16NN, Form 16NO, Form 16NP, Form 16NQ, Form 16NR, Form 16NS, Form 16NT, Form 16NU, Form 16NV, Form 16NW, Form 16NX, Form 16NY, Form 16NZ, Form 16OA, Form 16OB, Form 16OC, Form 16OD, Form 16OE, Form 16OF, Form 16OG, Form 16OH, Form 16OI, Form 16OJ, Form 16OK, Form 16OL, Form 16OM, Form 16ON, Form 16OO, Form 16OP, Form 16OQ, Form 16OR, Form 16OS, Form 16OT, Form 16OU, Form 16OV, Form 16OW, Form 16OX, Form 16OY, Form 16OZ, Form 16PA, Form 16PB, Form 16PC, Form 16PD, Form 16PE, Form 16PF, Form 16PG, Form 16PH, Form 16PI, Form 16PJ, Form 16PK, Form 16PL, Form 16PM, Form 16PN, Form 16PO, Form 16PP, Form 16PQ, Form 16PR, Form 16PS, Form 16PT, Form 16PU, Form 16PV, Form 16PW, Form 16PX, Form 16PY, Form 16PZ, Form 16QA, Form 16QB, Form 16QC, Form 16QD, Form 16QE, Form 16QF, Form 16QG, Form 16QH, Form 16QI, Form 16QJ, Form 16QK, Form 16QL, Form 16QM, Form 16QN, Form 16QO, Form 16QP, Form 16QQ, Form 16QR, Form 16QS, Form 16QT, Form 16QU, Form 16QV, Form 16QW, Form 16QX, Form 16QY, Form 16QZ, Form 16RA, Form 16RB, Form 16RC, Form 16RD, Form 16RE, Form 16RF, Form 16RG, Form 16RH, Form 16RI, Form 16RJ, Form 16RK, Form 16RL, Form 16RM, Form 16RN, Form 16RO, Form 16RP, Form 16RQ, Form 16RR, Form 16RS, Form 16RT, Form 16RU, Form 16RV, Form 16RW, Form 16RX, Form 16RY, Form 16RZ, Form 16SA, Form 16SB, Form 16SC, Form 16SD, Form 16SE, Form 16SF, Form 16SG, Form 16SH, Form 16SI, Form 16SJ, Form 16SK, Form 16SL, Form 16SM, Form 16SN, Form 16SO, Form 16SP, Form 16SQ, Form 16SR, Form 16SS, Form 16ST, Form 16SU, Form 16SV, Form 16SW, Form 16SX, Form 16SY, Form 16SZ, Form 16TA, Form 16TB, Form 16TC, Form 16TD, Form 16TE, Form 16TF, Form 16TG, Form 16TH, Form 16TI, Form 16TJ, Form 16TK, Form 16TL, Form 16TM, Form 16TN, Form 16TO, Form 16TP, Form 16TQ, Form 16TR, Form 16TS, Form 16TT, Form 16TU, Form 16TV, Form 16TW, Form 16TX, Form 16TY, Form 16TZ, Form 16UA, Form 16UB, Form 16UC, Form 16UD, Form 16UE, Form 16UF, Form 16UG, Form 16UH, Form 16UI, Form 16UJ, Form 16UK, Form 16UL, Form 16UM, Form 16UN, Form 16UO, Form 16UP, Form 16UQ, Form 16UR, Form 16US, Form 16UT, Form 16UU, Form 16UV, Form 16UW, Form 16UX, Form 16UY, Form 16UZ, Form 16VA, Form 16VB, Form 16VC, Form 16VD, Form 16VE, Form 16VF, Form 16VG, Form 16VH, Form 16VI, Form 16VJ, Form 16VK, Form 16VL, Form 16VM, Form 16VN, Form 16VO, Form 16VP, Form 16VQ, Form 16VR, Form 16VS, Form 16VT, Form 16VU, Form 16VV, Form 16VW, Form 16VX, Form 16VY, Form 16VZ, Form 16WA, Form 16WB, Form 16WC, Form 16WD, Form 16WE, Form 16WF, Form 16WG, Form 16WH, Form 16WI, Form 16WJ, Form 16WK, Form 16WL, Form 16WM, Form 16WN, Form 16WO, Form 16WP, Form 16WQ, Form 16WR, Form 16WS, Form 16WT, Form 16WU, Form 16WV, Form 16WW, Form 16WX, Form 16WY, Form 16WZ, Form 16XA, Form 16XB, Form 16XC, Form 16XD, Form 16XE, Form 16XF, Form 16XG, Form 16XH, Form 16XI, Form 16XJ, Form 16XK, Form 16XL, Form 16XM, Form 16XN, Form 16XO, Form 16XP, Form 16XQ, Form 16XR, Form 16XS, Form 16XT, Form 16XU, Form 16XV, Form 16XW, Form 16XZ, Form 16YA, Form 16YB, Form 16YC, Form 16YD, Form 16YE, Form 16YF, Form 16YG, Form 16YH, Form 16YI, Form 16YJ, Form 16YK, Form 16YL, Form 16YM, Form 16YN, Form 16YO, Form 16YP, Form 16YQ, Form 16YR, Form 16YS, Form 16YT, Form 16YU, Form 16YV, Form 16YW, Form 16YZ, Form 16ZA, Form 16ZB, Form 16ZC, Form 16ZD, Form 16ZE, Form 16ZF, Form 16ZG, Form 16ZH, Form 16ZI, Form 16ZJ, Form 16ZK, Form 16ZL, Form 16ZM, Form 16ZN, Form 16ZO, Form 16ZP, Form 16ZQ, Form 16ZR, Form 16ZS, Form 16ZT, Form 16ZU, Form 16ZV, Form 16ZW, Form 16ZX, Form 16ZY, Form 16ZZ 	
	
Electronically Issued and Digitally signed e-PAN is a valid mode of issue of Permanent Account Number (PAN) post amendments in clause (2) in the Regulation occurring after subsection (2) of Section 138A of Income Tax Act, 1961 and sub-rule (E) of Rule 114 of the Income Tax Rules, 1962. For more details, visit: www.incometax.gov.in	



Account Holder Name : TIKSHYA SHOPPY PVT.LTD
 Bank Name : HDFC BANK LIMITED
 Account Number : 50200110386592
 IFSC Code : HDFC0006849
 Branch : DHANUPALI, SAMBALPUR

MEMBERSHIP PACKAGE

1000/- Including GST

COMBO "A"

COMBO "B"

COMBO "C"

START EARNING

UPTO 5% DEDUCT TO SHOPPING
AMOUNT ON 100% CASH BACK



-:MEMBERSHIP BENEFITS :- Get discount upto 50% on all Items.

- ▶ Get discount upto 50% on all Items in our shopping portal.
- ▶ Accidental treatment help fund=Min Rs.1000/- to Rs.5000/-
- ▶ Accidental death helping Fund=Rs.20,000/- (Nominee will get free grocery package (worth Rs.500/-) every month till 10 years.
- ▶ 100% disable after accident, then member will get free monthly grocery package (worth Rs.500) till 10 years.
- ▶ Delivery case (Spouse) Instant Help minimum Rs.5000/- to Rs.10,000/- [T & C=must renew his/her membership at least 6 times continuously]
- ▶ Marriage Gift Package (Female)=Rs.50,000/- to Rs.1,00,000/- [Must renew his/her membership 24 times continuously]
- ▶ Admission fund (+2) for only poor family. [Must be Renew his/her membership 24 times continuously]

Note: To get all above benefits you have to renew your membership with Rs.499/- after every 45 days.

You have to take Rs.499/- subscription on every 45 days
active your ID & benefite from
TITIKSHYAKART

TYPES OF INCOME

(1) Titikshya Community Income

(2) Direct Sponser Income

(3) Daily Team Income

(4) Repurchase Income

(5) Leadership Bonus

(6) Car Fund Bonus

Make
Money



WELCOME

BONUS

TITIKSHYA COMMUNITY INCOME

LEVEL	COMMISSION	TEAM	INCOME
LEVEL 1	Rs.20/-	2	Rs.40/-
LEVEL 2	Rs.20/-	4	Rs.80/-
LEVEL 3	Rs.30/-	8	Rs.240/-

Auto deduct Rs.70 and distribute in 3 Level again and again.

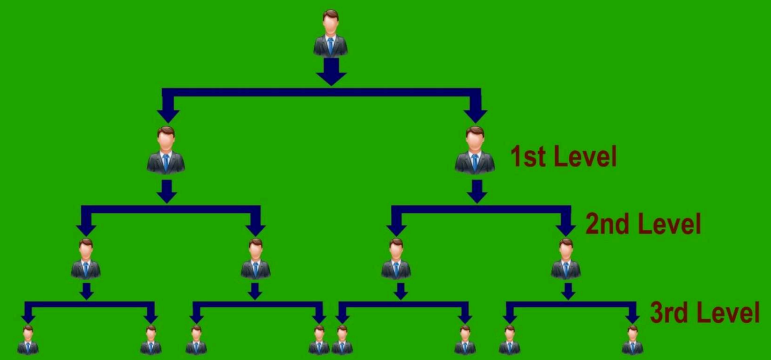

For this income you will get a team of 14 member on 2by2 matrix upto 3 level globally. After completing 3 level income Rs70/- will auto deduct and you will get this income again and again.



DIRECT SPONSOR INCOME



Rs.50/-



YOU CAN DO UNLIMITED DIRECT SPONSOR

DAILY TEAM INCOME

LEVEL	TEAM	INCOME/DAILY	TOTAL DAILY INCOME
1	5	Rs.1.5/- (45Days)	Rs.7.5/-
2	25	Rs.1/- (45Days)	Rs.25/-
3	100	Rs.1/- (45Days)	Rs.100/-
4	300	Rs.1/- (45Days)	Rs.300/-
5	1000	Rs.0.5/- (45Days)	Rs.500/-
6	4000	Rs.0.5/- (45Days)	Rs.2000/-
7	10,000	Rs.0.5/- (45Days)	Rs.5000/-
8	20,000	Rs.0.5/- (45Days)	Rs.10,000/-
9	40,000	Rs.0.5/- (45Days)	Rs.20,000/-
10	50,000	Rs.0.5/- (45Days)	Rs.25,000/-

Maximum Daily Income Rs.30,000/-

DESIGNATION & DAILY CAPPING

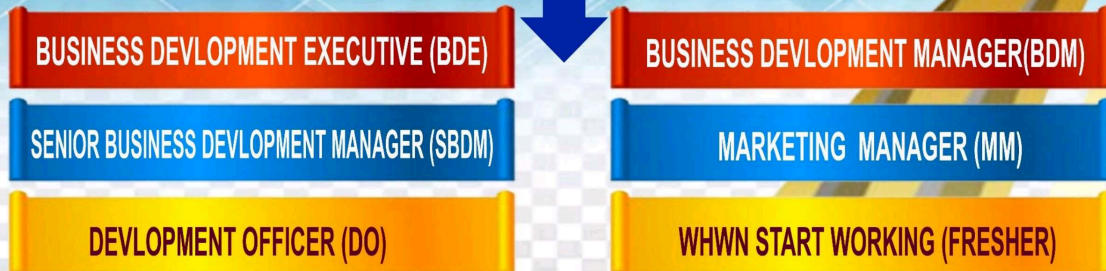

LEVEL	NO.OF TEAM	DESIGNATION	DAILY CAPPING
Level 1	0	Fresher	Rs.1000/-
Level 3	100	B.D.E	Rs.2000/-
Level 5	1000	B.D.M	Rs.5000/-
Level 7	5000	S.B.D.M	Rs.10,000/-
Level 8	10,000	M.M	Rs.20,000/-
Level 10	20,000	D.O	Rs.30,000/-



LEADERSHIP BONUS

Eligibility - Rank - DO (Current Date)

Bonus - $\frac{\text{No.of ID Active daily} \times 3}{\text{No.of Achiver}}$

No.of Achiver

CAR FUND BONUS

Eligibility - 30,000 active team once (Current Date)

Bonus - $\frac{\text{No.of ID Active daily} \times 2}{\text{No.of Achiver}}$

No.of Achiver



RE-PURCHASE INCOME

You will get upto 10% commission on of your level 1 to level 10 team from our online shopping portal or offline store.

Level	Commission
Level 1	1%
Level 2	1%
Level 3	1%
Level 4	1%
Level 5	1%
Level 6	1%
Level 7	1%
Level 8	1%
Level 9	0.5%
Level 10	0.5%

Minimum shopping Amount Rs.1000/-
(You will get your product within 15 days)



You can earn unlimited
Repurchase Income

Terms & Conditions



- ➔ **One email, Mobile Number, Aadhar can create only one ID.**
- ➔ **After every 45 days you have to renew your ID Rs.499/- to continue your income.**
- ➔ **No direct referral is mandatory for withdrawal.**
- ➔ **Minimum withdrawal amount is Rs.100/- and 10% deduction is applicable on each and every withdrawal for service charges.**
- ➔ **Every sunday closing - Payment on Wednesday (Banking Day), If bank holiday fall then you will get payment on next day.**
- ➔ **When Fund Transfer from Income wallet to shopping wallet then 10% deductions is applicable.**



OUR "NGO" ACTIVITY

TITIKSHYA WELFARE FOUNDATION

(CIN:U88900OD2025NPL048553)



Creating Opportunities for all

**THANK
YOU!**



TITIKSHYAKART
Earn through online shopping

www.titikshya.in

TITIKSHYA SHOPPY PRIVATE LIMITED.

Email : titikshyashoppy@gmail.com